

## RETEST FREQUENCIES:

Type of Installation	Routine Check	Maximum Period
<b>GENERAL INSTALLATION</b>		
Domestic	-	10 Years*
Commercial	1 Year	5 Years*
Educational	4 Months	5 Years
Hospitals	1 Year	5 Years
Industrial	1 Year	3 Years
Residential	1 Year*	5 Years
Offices	1 Year	5 Years
Shops	1 Year	5 Years
Laboratories	1 Year	5 Years
<b>BUILDINGS OPEN TO THE PUBLIC</b>		
Cinemas	1 Year	1 to 3 Years
Church Installations	1 Year	5 Years
Leisure complexes	1 Year	3 Years
Public Entry	1 Year	3 Years
Restaurants / Hotels	1 Year	5 Years
Theatres	1 Year	3 Years
Public Houses	1 Year	5 Years
Village/Community	1 Year	5 Years
<b>SPECIAL INSTALLATIONS</b>		
Agricultural / Horticultural	1 Year	3 Years
Caravans	1 Year	3 Years
Caravan Parks	6 Months	1 Year
Highway Power Supplies	as convenient	6 Years Marinas
	4 Months	1 Year
Fish Farms	4 Months	1 Year
Swimming Pools	4 Months	1 Year Emergency
Lighting	Daily / Monthly	3 Years Fire Alarms
	Daily / Weekly / Monthly	1 Year
Launderettes	1 Year	1 Year
Petrol Filling	1 Year	1 Year
Construction Sites	3 Months	3 Months

\* Or Change of Occupancy

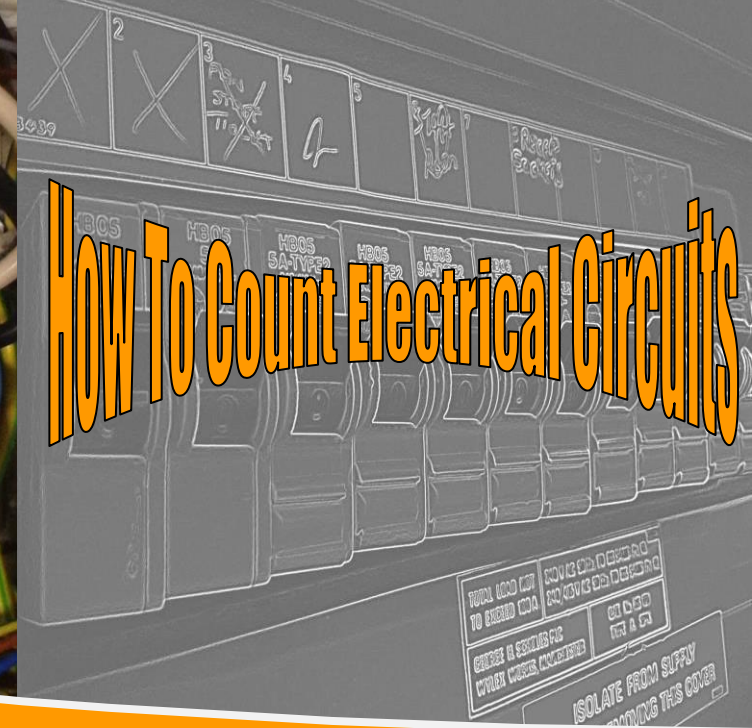
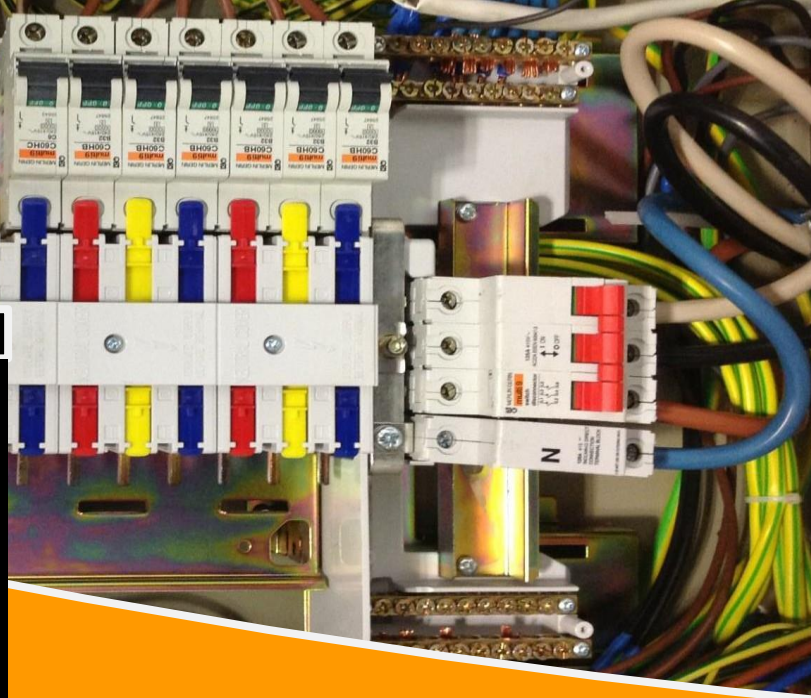

Please Feel Free To Browse Our Website.

[www.northantstesting.co.uk](http://www.northantstesting.co.uk)

- Portable Appliance Testing
- Fixed Wire Testing (PIR)
- Thermal Imaging Testing
- Emergency Lighting Testing
- Fire Extinguishers Servicing & Maintenance (BS5306)
- Fire Alarm (BS5839)
- Fire Doors & Exits

## Northants Testing

Unit 2, Burton Latimer  
Kettering, Northants  
NN15 5RB

Telephone: 01536 726463

Mobile: 07852 582 681

[sales@northantstesting.co.uk](mailto:sales@northantstesting.co.uk)



NORTHANTS TESTING



PAT - ELECTRICAL - FIRE



# Safety First!

**ELECTRICITY IS DANGEROUS AND CAN KILL**

How to determine when the fixed wiring is next due to be inspected.



**There is no reason to take the fixing screws and the lid off - that should only be done by a COMPETANT PERSON! Circuits can be counted up by opening the door(s) only.**

It's simple - if the board has been done before it will have a inspection label with the date it was last inspected and the date of next inspection. If it has not got a Label, then it is a good bet that it has not been tested. You can refer to the table on the back of this leaflet for recommended test periods.

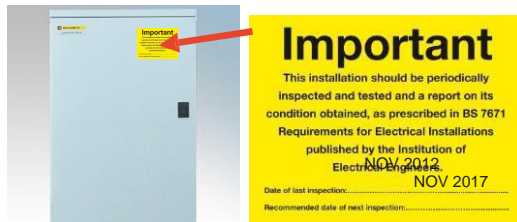

## MCB IDENTIFICATION:

**SINGLE PHASE CIRCUIT BREAKER = 1 CIRCUIT**

**TWO POLE OR RCBO CIRCUIT BREAKER = 2 CIRCUIT**

**THREE PHASE CIRCUIT BREAKER = 3 CIRCUITS**



## SINGLE PHASE CONSUMER UNIT CIRCUIT COUNTING

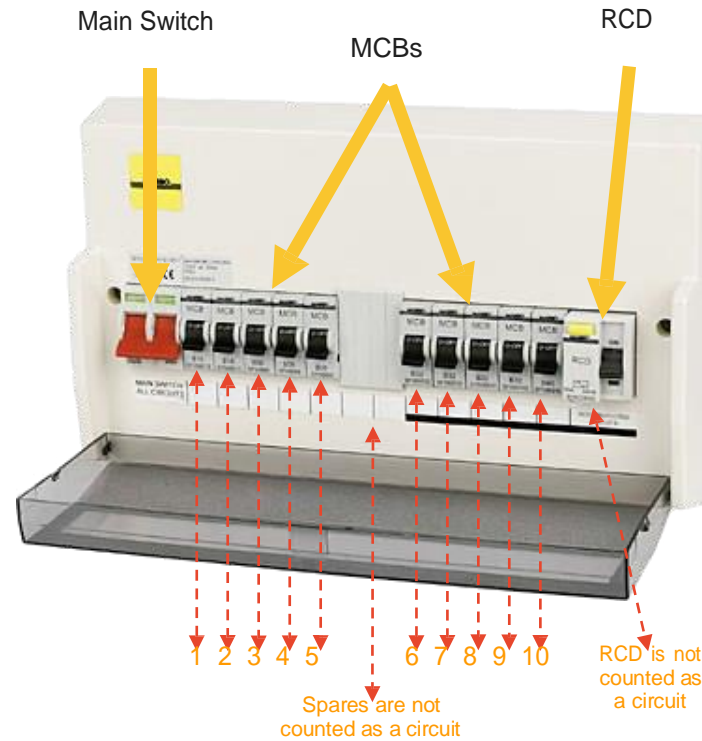

The Single Phase Consumer Unit above has (left to right)

- 1 Mains Switch = No Circuits
- 5 single phase circuits = 5 circuits
- 2 Spares = No Circuits
- 5 single phase circuits = 5 circuits
- 1 RCD = No Circuits

**Total Circuits to be tested = 10**

## THREE PHASE DISTRIBUTION BOARD -TP & N 24 WAY BOARD-

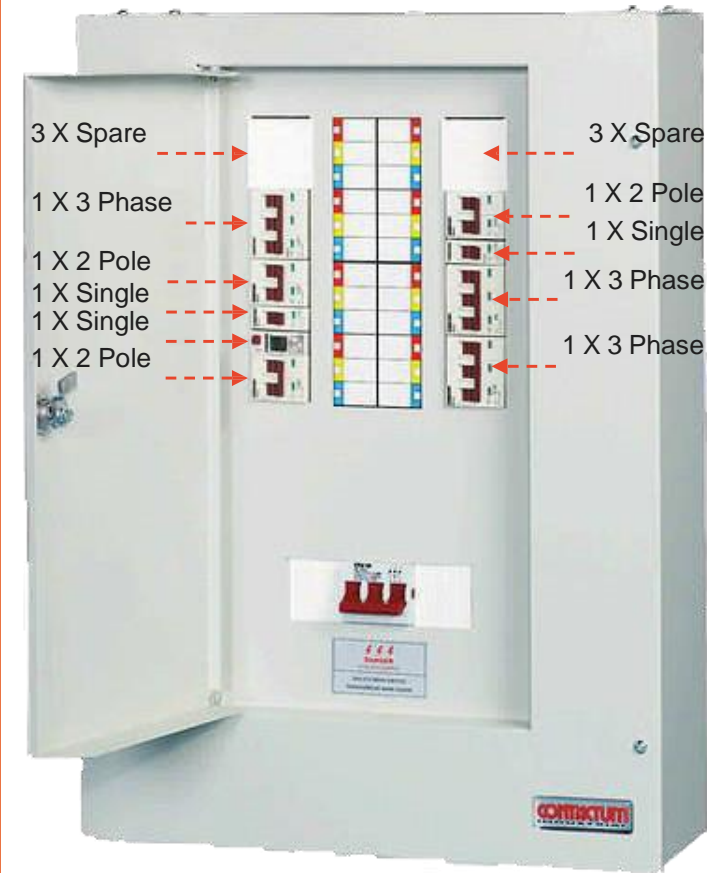

The Three Phase Board above has

- 6 Spares = No Circuits
- 3 single phase circuits = 3 circuits
- 3 two pole circuits = 6 circuits
- 3 three phase circuits = 9 circuits

**Total Circuits to be tested = 18**

**NORTHANTS TESTING**



**PAT - ELECTRICAL - FIRE**

## STILL IN DOUBT? CALL US TO ARRANGE FOR A FREE SITE SURVEY

Whatever sector your business is in, or where you are located, we can help out. We have many satisfied customers in education, industrial, pharmaceutical, and banking. Whatever sizes your business is, we can help you.